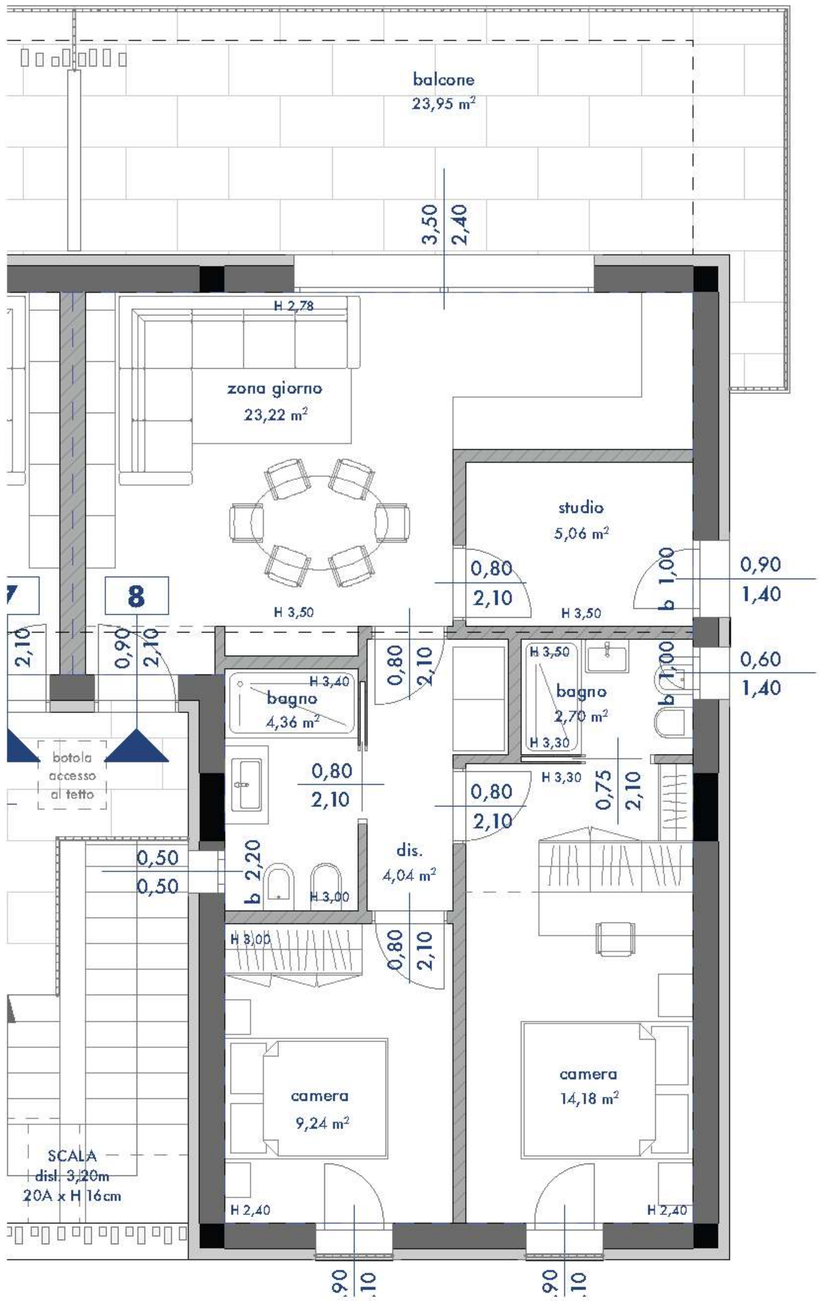

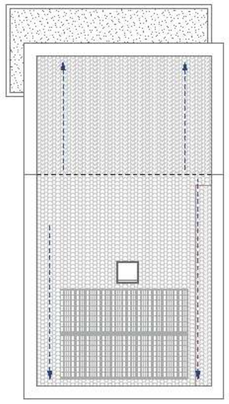

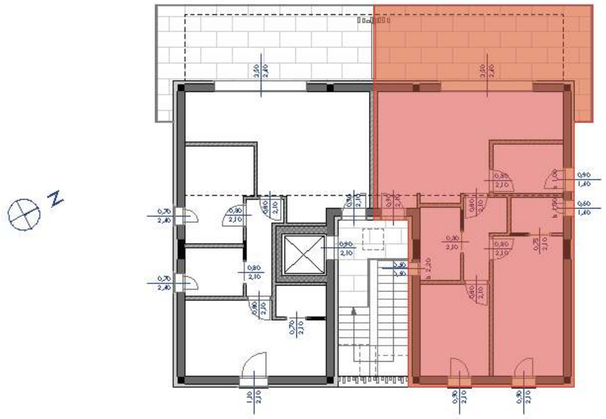

ALVEA
RESIDENZE

AZZALI ARCHITECTURE
studio associato di architettura

IMPRESA EDILE
DAL PRÀ NICOLA S.R.L.